

M5

M6

M6

M2

M2

M2

M2

M2

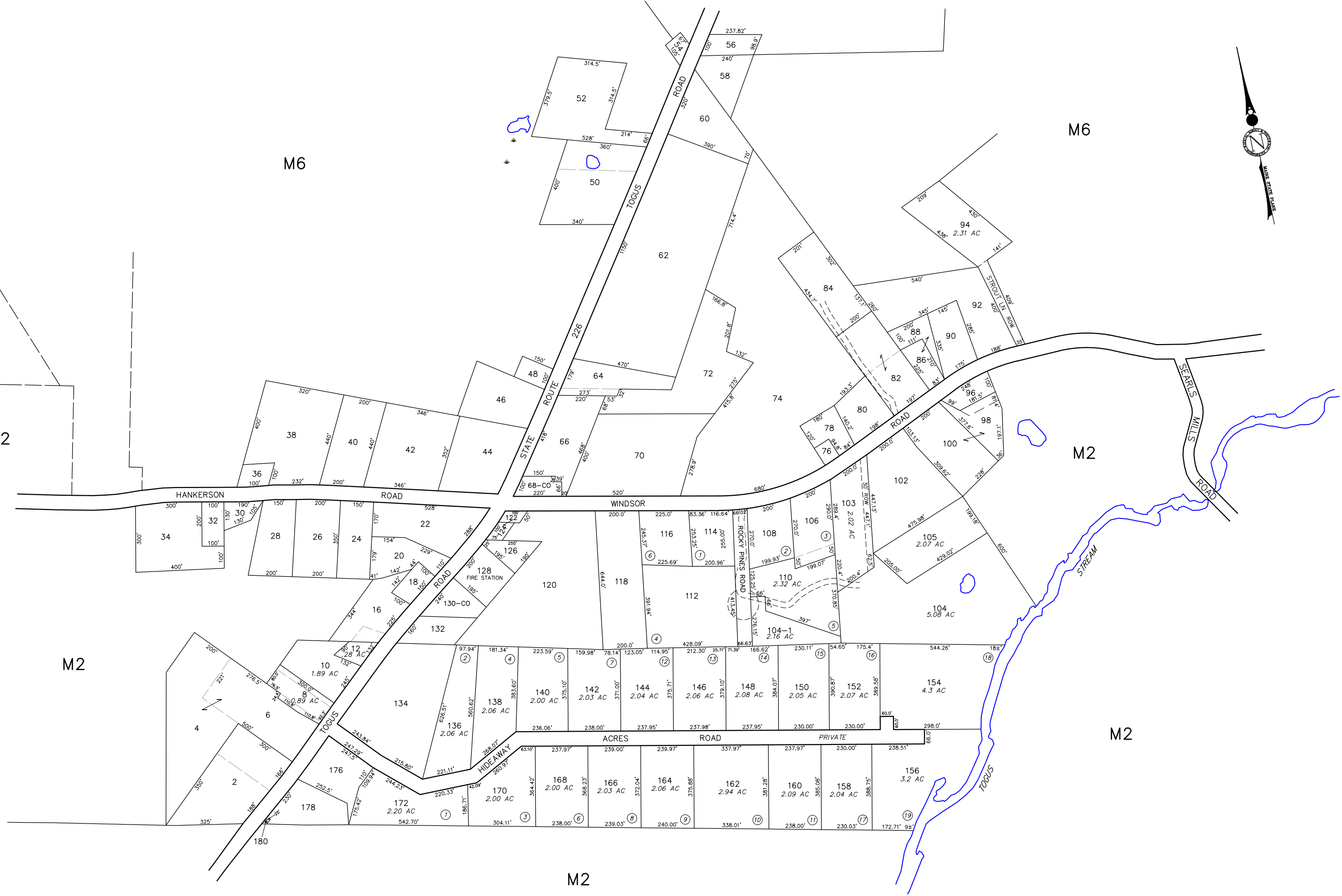

THIS MAP IS FOR ASSESSMENT PURPOSES ONLY AND IS NOT INTENDED FOR PROPERTY CONVEYANCE OR LEGAL DESCRIPTION.

PREPARED BY: AERIAL SURVEY AND PHOTO, INC.  
546 AIRPORT ROAD PO BOX 659  
NORRIDGEWOCK, MAINE  
TEL 207 634-2006

LEGEND: PARCEL NUMBER .....  
SURVEY OR DEED DIMENSION...  
ADJACENT MAP .....

388  
161.21'  
M14

PARCEL AREA ..... 20,000 SF OR 7,000 AC  
SUBDIVISION LOT NO. .... 9  
WATERLINE .....

MATCH LINE ..... PART OF MAP/LOT  
PROPERTY BOUNDARY .....  
INTERNAL PROPERTY LINE .....

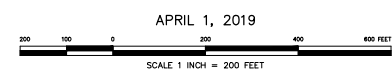

APRIL 1, 2019

PROPERTY MAP  
TOWN OF CHELSEA  
KENNEBEC COUNTY, MAINE